Brampton Fall Fair

PRIZE LIST

1920

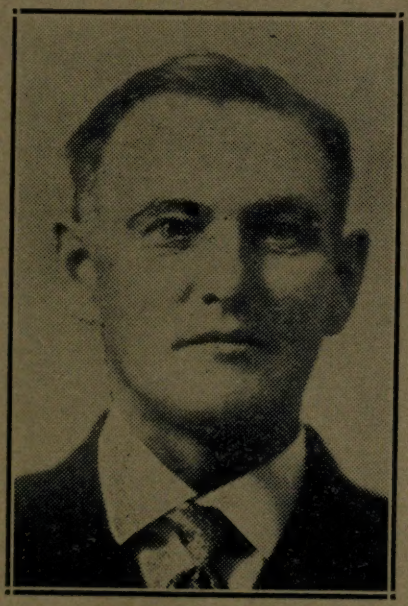

A. HEWSON, PRESIDENT

1920

Friday and Saturday
October 1st and 2nd

A. HEWSON, President

J. H. WATSON, Secretary

FRANK JACKSON, Treasurer

THE CHARTERS PUBLISHING COMPANY, LIMITED

Specialized Training

FOR BUSINESS AND
SECRETARIAL WORK

BRAMPTON BUSINESS INSTITUTE through its daytime and evening Courses in Bookkeeping, Shorthand, and Secretarial Training, affords young men and women a particular opportunity for educational and business advancement.

BRAMPTON BUSINESS INSTITUTE is a select school. B.B.I.-trained young people are employed by such firms as the Bank of Commerce, Head Office; the Manufacturers' Life Assurance Company, Head Office; the Maclean Publishing Company, the Blachford Company, and others.

Daytime and evening classes are open to new students now.

The fall is a most favorable time to begin.

BRAMPTON BUSINESS INSTITUTE

ANDERSON'S STORE BLOCK

Farms for Sale

Listings in all the best sections of Ontario

If you want to buy
If you want to sell

Consult us

We've built up the largest Farm Selling Agency in Canada by honest methods and unequalled service. If you have a farm for sale you will do well to list it with us or if you are in search of a farm, write, phone or come and see us.

The Willoughby Farm Agency

Representatives : J. A. Pascoe, West Toronto; J. P. Denne, Newmarket; W. A. Young, Agincourt; J. J. Virtue, Hampton; E. C. Forster, Bolton.

HEAD OFFICE, GEORGETOWN, ONTARIO

OFFICERS FOR 1920

Honorary Directors—Past Presidents of Society residing in County.

First Vice-President—W. B. McCulloch, Brampton.

Second Vice-President—Wm. Findlay, Brampton.

Secretary—John H. Watson, Brampton.

Treasurer—Frank Jackson, Brampton.

BOARD OF DIRECTORS

Dr. Hutchinson, Brampton; Joseph Harrison, Brampton; Robert Gardhouse, Malton; James Tilt, Derry West; W. J. Hunter, Brampton; Dave Arthurs, Brampton; Jos. Fewster, Derry West; Thos. Dolson, Alloa; James Bovaird, Brampton; W. A. Russell, Brampton; W. Hall, Meadowvale.

COMMITTEE OF MANAGEMENT

Reception of Judges and Visitors—Honorary Presidents and President A. Hewson.

Light Horses in Harness (Roadster, Carriage and Ponies)—T. Dolson, James Bovaird.

Light Horses (Roadster, Carriage and Thoroughbred)—W. J. Hunter, J. Harrison.

General Purpose, Agricultural, Heavy Draft—J. Fewster, W. Gardhouse.

Speeding—D. Arthurs, A. Hewson, Dr. Hutchinson.

Cattle—Wm. Russell, W. Hall.

Pigs and Sheep—Messrs. Tilt and Arthurs.

Implements and Carriages—R. Gardhouse, Wm. Russell.

Furniture, Manufactures, Boots and Shoes—Guardhouse and Russell.

Fine Arts—D. Arthurs, Dr. Hutchinson.

Ladies' Work, Embroidered—Mrs. Dolson, Mrs. Fewster, Mrs. Knapman, Mrs. McCulloch.

Poultry—W. B. McCulloch.

Grain and Roots—Jos. Fewster, Jas. Tilt.

Dairy—Mrs. Gardhouse, Wm. Fendley, W. J. Hunter.

Fruit—Thos. Dolson, W. Hall.

Flower Directors—Mrs. Harrison, Mrs. Tilt.

Ladies' Work, Useful—Mesdames Russell, Tilt, Hewson, Harrison, Quin, Hutchinson.

Rent of Concessions—W. Fendley, Jos. Harrison, W. J. Hunter.

Protest Committee—Full Board.

Printing—A. Hewson and Sec.

Horse Stalls—Jos. Fewster.

RULES AND REGULATIONS

1. Membership—All members who have paid up their subscriptions of not less than one dollar for the current year are entitled to enter and exhibit for prizes, as hereinafter stated. Non-members must enclose $1.00 with their entries.

2. All entries (except for speeding) must be made before 8 p.m. on 30th September. All entries in Poultry made on Fair Day will be charged 25c for each entry. All entries in other classes will be charged 25 cents for each entry on Fair Days. This rule will be positively enforced.

3. Holders of member's tickets and their families can make one entry. For each additional entry in horses and cattle, 25c; sheep and pigs, 15c; poultry and all other classes, 10c.

4. All entries must be made on the forms of the Society supplied by the Secretary free of charge.

5. All entries in stock must be made by the bona-fide owner, and in

thoroughbreds and pure bred cattle, sheep and pigs, certificates must be produced of entry in stud book at the time of entry and to the Judges on the ground. The exact age of horses will be calculated to the first of Janu-
for Member's Ticket for 1921.

6. All Grains, Fruits, Roots and Vegetables entered must be actually
ary, 1920, and for Cattle and Pigs to the first of September, 1920.
raised by the exhibitor, and the growth of the present year, unless otherwise specified. The correct name must be put on every article exhibited. Dairy produce must be the manufacture or produce of the exhibitor. All exhibitors of grain must show samples of grain in straw.

7. In stock and poultry the exhibitor may compete for more than one prize in each section, unless otherwise specified. No animal shall win more than one Society prize and one Special unless otherwise specified in the prize list. No stallion shall be allowed to show in any harness class. No exhibitor shall compete for more than one prize or exhibit the same article in more than one section for Grain, Roots, Vegetables, Dairy Produce, Manufactured Articles and Ladies' Work, unless otherwise specified; nor will anything found in the regular list be allowed to be entered as an extra. Anyone to whom a first prize is awarded may have a diploma in lieu thereof.

8. In all departments, unless otherwise specified in the list, the lists are open to the Dominion.

9. All entry and prize tickets must remain on all articles and animals while on exhibition. No ticket, medal or other award of any former exhibition, or name of exhibitor, or any mark by which the ownership of the exhibit can be made known, will be allowed on any animal or article until the Judges have completed their awards.

10. Animals not ready for judging at the proper time will forfeit right of competition.

11. All protests against the decision of the Judges or against an exhibit must be made and declared to the Secretary in writing within 24 hours, stating the cause of protest, and must be signed by the complainant and accompanied by five dollars, which will be forfeited to the Society if the protest be not sustained. All protests shall be referred to the Protest Committee, which shall have full power to investigate the same and report to the Board of protest with the report thereon shall be entered in a book kept for the pur-
Directors for approval, which if confirmed by them shall be final, and the
pose.

12. While the Directors will take every reasonable precaution to insure the safety of animals or articles exhibited, they wish it to be distinctly understood that owners themselves must take the risk of exhibiting them, and should any animal or article be actually injured, lost, stolen or strayed, the Directors will give every assistance in their power towards the recovery of the lost stolen, or strayed article or animal, but will make no payment in whole or part value thereof. The Directors will take every precaution to prevent accidents, but will not hold themselves responsible for any accident on the fair grounds.

13. Tents or booths for the sale of intoxicating liquors, all kinds of gambling or montebank performances are prohibited in accordance with Statute 31, Vic. Chapter 58.

14. JUDGES AND THEIR DUTIES—1st, the Judges shall report themselves to the Secretary as soon as they arrive on the grounds, when they will receive the necessary information. 2nd, in the absence of competition in any section or if the stock or article is of inferior quality, the judges are instructed and desired to award only such premiums as they think the article judged is deserving of; they will exercise their discretion as to whether they will award a first, second or any premium. The judges are to act with the utmost impartiality, and are not to award or recommend prizes in any class unless the animals come up to the desired standard of excellence. 3rd, under "Extra Entries" in each class, when more than one entry of the same kind or article has been made, the judges shall judge as in competition the same as the regular sections, or when but one entry has been made, the article if worthy shall be recommended only. The Judges shall make, or cause to be made, their entries in a clear and distinct manner, in all cases of doubt referring

to the Secretary or Director, and when their reports are completed will sign the book and return to the Secretary.

15. No exhibitor shall be allowed to be present while the judges are discharging duties. Any person who shall attempt to interfere with the Judges, Directors, the Officers of the Society, or who shall on the premises use any contemptuous or abusive language to any Judge, Director or Officer, shall forfeit his right to any premiums to which he may be entitled. All disqualifications in this and the next following rules may be published with their awards. No Directors will be allowed to have charge of any class in which he is an Exhibitor.

16. Upon the discovery of any fraud, deception or dishonest practice, either in the preparation or ownership, or any fraudulent representation concerning any article exhibited, the Director shall have the power to withhold the payment of any or all premiums awarded to the exhibitor proved to be guilty of such offence.

17. Any members or exhibitor giving or lending his ticket to any person for the purpose of getting on the grounds without paying entrance fee, or the purpose of imposing on the Society in any way, will deprive him of all rights to which he would be entitled and forfeit any prize which may be awarded him.

18. The grounds will be open on the first day of the Exhibition at 7 o'clock a.m. for the reception of exhibits from Class XXV. to L., inclusive, which must be on the grounds at 10 o'clock, that the Judges may proceed with the judging. All Live Stock except poultry by 12 a.m. second day, no exhibit to be removed before 5 o'clock on second day of Fair or prize will be forfeited.

19. All moneys received by mail for exhibit will be acknowledged by post card by the Secretary. All entry and Exhibition Tickets will be retained at the office until called for.

20. All persons entitled to receive premiums must apply to the Secretary, who will give orders on the Treasurer for the amount awarded; but should the weather prove unfavorable, the Society reserves the right to retain a percentage of all prize money, such percentage not being more than fifty per cent. of the amount awarded. The Treasurer will commence to pay out prize money on and after the 18th of October. All orders for prize money must be presented on or before the 31st day of December, or the prize will be forfeited. One dollar will be retained on all prizes of $5 and upwards for Member's Ticket for 1920.

21. The Board of Directors will meet at eight o'clock on the first day of the Fair at the office on the grounds, and also on Saturday, the 16th of October, at the Secretary's Office, at one o'clock, to close the business of the exhibition and confirm the prize list.

22. Admission to the grounds—First Day: Members on presenting their tickets free; non-members 25c each; children under twelve years, 10 cents. Second day: Adults 25c; children 15c, grand stand 15c. Judges and members of the press will be furnished badges. Horse stalls 50c; cattle stalls, 25c; sheep and pig pens, 15c. Two horses and carriage, when not for exhibition, will be admitted into the grounds on payment of 50c for vehicle; autos 50c; single horse and carriage, 25c; saddle horse, 25c; usual fee for each occupant or rider each day. Such carriages will take position on the grounds as directed by the managers. No furious driving will be allowed. For violation of this rule any horse or team will positively be removed from the grounds. The entry ticket upon animals will admit the person bringing them to the Fair Grounds for exhibition free. Autos will not be permitted to run on the grounds.

John H. Watson, Secretary, Brampton.

Supreme Among Blended Jams

AGENTS

EASTERN

D. J. MacDonald
Sydney, N.S.

J. W. Gorham & Co.
Halifax, N.S.

A. E. Shepherd
Amherst, N.S.

P. C. O'Driscoll
St. John's, Nfld.

QUEBEC
H. Whissell
MONTREAL &

Montreal, Que.

AGENTS

ONTARIO

R. S. McIndoe
Toronto, Ont.

H. D. Marshall
Ottawa, Ont.

WESTERN

W. L. MacKenzie Co.
Winnipeg, Man.

BRITISH ISLES

H. W. Peabody
London, Eng.
16 Eastcheap

John Mitchell Ltd.
Glasgow, Scotland

Manufacturers of

Lindners Famous BANNER LB BRAND *Jams and Jellies*

Lindners Limited, Brampton, Ont.

Programme

A. Hewson, President

FIRST DAY, FRIDAY, OCTOBER 1st

The exhibition grounds and hall will be open at 7 a.m. for the reception of articles. All exhibits in Classes 25 to 50 must be on the grounds by ten a.m.

Judges will commence their duties at 1 o'clock, when the halls will be cleared of all persons.

SECOND DAY, SATURDAY, OCTOBER 2nd

Entrance fee to non-members: Adults 25c; children 15c. Grand Stand 15c, Autos 50c.

The grounds and hall will be open at 7 a.m.

Exhibits of live stock (Classes 1 to 24 inclusive), to be on the grounds at ten o'clock.

Dressed fowl not placed or judged until second day.

Judges of horses and cattle will commence their duties at 1 o'clock sharp.

Light and heavy horses, ponies and saddle horses will be judged in the horse ring in the following order, as shown in the prize list: Roadsters, Carriage, Ponies, General Purpose and Heavy Draft.

HORSES

Class 1—Thoroughbred

Directors in charge: J. Harrison, W. J. Hunter.

1 Brood mare, with colt by side	$ 8 00	$ 6 00	$ 5 00
2 Spring colt, 1920, 1st prize Special No. 7	....	6 00	5 00
3 Yearling filly	7 00	6 00	5 00
4 Two year old filly	7 00	6 00	5 00
5 Special by Canadian Thoroughbred Society, to encourage farmers and breeders to use the thoroughbred stallion as a sire suitable to produce a type of Hunter, Remount and Saddle Horse. Size, quality of bone and substance to be primary factors in making awards. Sire of entry must be registered in Canadian Thoroughbred Horse Society Stud Book.			
6 Yearlings, foals of 1919	15 00	10 00	....
7 Two year olds	15 00	10 00	....
8 Three year old; 1st prize by T. A. Crow; 2nd prize by J. McBunney	10 00 10 00	5 00 5 00	....
9 Thoroughbred stalion standing for service, registered in Canadian Thoroughbred Horse Society Stud Book, best suited as a sire of Hunters, Remount and Saddle horses. 1st prize $15, 2nd prize $10	15 00	10 00	....

Class 2—Roadster

Directors in charge: Harrison and Hunter

1 Brood mare with colt by side, 1st don. No. 20	....	$ 6 00	$ 5 00
2 Spring colt, 1920	7 00	6 00	5 00
3 Yearling filly or gelding	7 00	6 00	5 00
4 Two year old gelding or filly	7 00	6 00	5 00

Class 3—Carriage

Directors in charge: Harrison and Hunter

1 Brood mare with colt by side	$ 8 00	$ 6 00	$ 5 00
2 Spring colt, 1920, 2nd prize don. No. 45	7 00	....	4 00
3 Yearling gelding or filly	7 00	5 00	4 00
4 Two year old gelding or filly	7 00	5 00	4 00

Rule Two Will Be Strictly Enforced

5 Special by Society of silver cup valued at $50.00 for best team in Thoroughbred, Roadster and Carriage Classes, to be won three times before becoming the property of the winner, the winner to return cup two weeks before next fall fair. Open to Dominion, horses to count 60 per cent., wagon 30 per cent., harness 10 per cent.

Class 4—Heavy Draft

To be shown at one o'clock.

Directors in charge: Guardhouse and Fewster.

1 Brood mare with colt by side; 2nd prize. don. No. 18	$ 9 00	....	$ 6 00
2 Spring colt, 1920	8 00	6 00	5 00
3 Yearling gelding or filly	8 00	6 00	5 00
4 Yearling stallion, 1st, don. No. 48	....	6 00	5 00
5 Two year old gelding or filly	8 00	6 00	5 00
6 Two year old stallion; 1st, don. No. 51	....	6 00	5 00
7 Three year old gelding or filly	8 00	6 00	5 00
8 Four year old mare or gelding	8 00	6 00	5 00
9 Team in harness, 1st prize don. No. 51; 2nd by	....	10 00	8 00
T. Brownridge	....	10 00	8 00
10 Best heavy draft mare on rein—Ribbon of Honor.			
11 Findley and Bell, $15 for colts of 1920 got by either of the horses owned by them.	7 00	5 00	3 00
12 A. Hewson, $15 for colts of 1920 by Prince of Greenland 5 00 4 00	3 00	2 00	1 00
13 Willys-Overland for four colts from one sire.	10 00	....	....

11 Manning Doherty cup, don. No. 32.
12 J. A. Carroll, see don. No. 19.
13 Special by Society of silver cup, valued at $50 for best team in Heavy Draft, Agricultural and General Purpose Classes, on same conditions as for light horses.

Class 5—Agricultural

Directors in charge: Fewster and Guardhouse

1 Brood mare with colt by side	$ 9 00	$ 6 00	$ 5 00
2 Spring colt, 1920	7 00	5 00	4 00
3 Yearling gelding or filly	7 00	5 00	4 00
4 Two year old gelding or filly	7 00	5 00	4 00
5 Three year old gelding or filly	7 00	5 00	4 00
6 Team in harness, 1st, don. No. 59	....	10 00	8 00

Class 6—General Purpose

Directors in charge: Fewster and Gardhouse.

1 Brood mare with colt by side, 1st prize don. No. 49	....	6 00	5 00
2 Spring colt, 1920	7 00	5 00	4 00
3 Yearling gelding or filly	7 00	5 00	4 00
4 Two year old gelding or filly	7 00	5 00	4 00
5 Three year old gelding or filly	7 00	5 00	4 00
6 Team in harness, 1st don. No. 60	....	10 00	8 00

7 Special by John Andrews for colt from Gachil, shown in General Purpose Class. See don. No. 24.

Class 7—Roadster, Carriage and Ponies in Harness

Directors in charge: Bovaird and Dolson.

1 Pony under 14 hands in harness	$ 7 00	$ 5 00	$ 4 00
2 Pony under 12 1-2 hands in harness	7 00	5 00	4 00
3 Roadster three year old gelding or filly in harness	9 00	6 00	5 00

FARM LANDS FOR SALE

in Peel and surrounding Counties. Farms all sizes. List your farm with me for quick results.

J. H. McCRACKEN

Victoria Hotel, Brampton

Rule Two Will Be Strictly Enforced

4 Best saddle horse	9 00	6 00	5 00
5 Roadster single horse in harness	9 00	6 00	5 00
6 Roadster team in harness, mares or geldings, don. No. 61	....	10 00	8 00
7 Carriage three year old gelding or filly in harness, dealers excluded; 1st prize, don. No. 50	....	6 00	5 00
8 Single carriage in harness, dealers excluded	9 00	6 00	5 00
9 Carriage team in harness, mares or geldings, dealers excluded, don. No. 28	....	10 00	8 00

Class 8—Special Class Saddle Horses and High Steppers

Directors in charge: Hunter and Bovaird.

1 High jump, open to all horses	$ 8 00	$ 6 00	$ 5 00
2 Pair high steppers, any size, both long tailed and docked horses may compete in this class; entrance fee $1. 2nd prize, No. 62.	15 00	....	8 00
3 Single high stepper, mare or gelding, any size, both long tailed and docked horses may compete. Entrance fee $1. 1st, don. No. 34	....	6 00	5 00
4 Best three year old high stepper	6 00	5 00	4 00
5 Best farmers' turnout, single horse, open to County of Peel, buggy horse and harness owned by farmer; 2nd, don. No. 27½	9 00	....	5 00
6 Best gentleman's turnout, Roadster Class, single horse in harness, horse, buggy, harness and appointments	9 00	6 00	5 00
7 Best gentleman's turnout, Carriage Class, in harness, horse, buggy, harness and appointments	9 00	6 00	5 00
8 Best wagon horse shown in single harness hitched to wagon, suitable for light delivery; horse 60 per cent., wagon 25 per cent., harness 15 per cent.	8 00	5 00	4 00
9 Best wagon horse shown in single harness, suitable for heavy delivery; horse 60 per cent., wagon 25 per cent., harness 15 per cent.	8 00	5 00	4 00
10 Best roadster mare on rein—Ribbon of honor.			
11 Best carriage mare on rein—Ribbon of Honor.			
12 Best married lady driver, silver flower basket, valued at $15, by R. Blain; 2nd by Dr. Mackle, $5.00.			
13 Best single lady driver, 1st, don. No. 58; 2nd don. No. 43.			

Dealers' Class

14 Carriage single horse in harness, mares or geldings	$ 6 00	$ 5 00	$ 4 00
15 Carriage team in harness, mares or geldings	9 00	6 00	5 00

Class 9—Competition in the Horse Ring

Directorws in charge: Hutchinson, Arthurs and Hewson

The Directors reserve the right to change or declare any race not filling satisfactorily on account of bad weather. Horses eligible from August 1st, 1920. 4 to enter, 3 to start; trotters allowed 6 seconds over pacers.

1. Purse $175. 2.35 trot or pace: 1 mile, best 3 in 5. Entrance fee 5 per cent. of purse and member's ticket. 1st $85.00, 2nd $55.00, 3rd $35.00.

2. Purse $175. 2.18 trot or pace. One mile. best 3 in 5. Entrance fee 5 per cent. of purse and member's ticket. 1st $85.00, 2nd $55.00, 3rd $35.00.

The Product of Experience

Made in Canada

CHEVROLET

ALL the power you will ever need; faultless, every-day performance; big mileage as a rule on a gallon of gasoline — these are the qualities of the valve-in-head motor with which the Chevrolet "Four-Ninety" Touring Car is equipped.

In appearance and in performance the Chevrolet "Four-Ninety" Touring Car pleases the most exacting owners. It is a safe and sensible car to buy.

E. H. REINHOLT

MAIN STREET

BRAMPTON ONTARIO

Repairing by Expert Mechanics

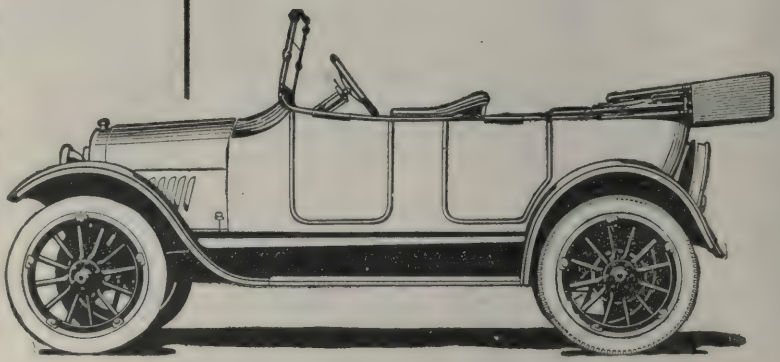

Chevrolet "Four-Ninety" Touring Car,
Made in Canada

Rule Two Will Be Strictly Enforced

Half mile farmers' race, one solely engaged in farming, for horses that have never started in a race or matinee previous to May 1st, 1920. Open to Counties of Peel and Halton. Contest once around the track; each trial in harness; best 3 in 5. Entrancee fee member's ticket. 1st $22.00, 2nd $17.00, 3rd $10.00, 4th $6.00.

S. H. Mitchell gives the following prizes for the best lady driver driving a McLaughlin car, 4 to enter, 1st $15.00, 2nd $10.00, 3rd, by Thauburn, $5.00. Entrance fee member's ticket. Directions for driving car can be had on application to S. H. Mitchell, at the Garage.

Class 10—Shorthorns

Director in charge—W. Hall

Note—All animals in this class must be registered in herd book and certificates produced if asked for.

1 Bull 3 years and over	8 00	6 00	4 00
2 Cow 3 years and over	5 00	4 00	3 00
3 Bull 2 years old	4 00	3 00	2 00
4 Heifer 2 years old	4 00	3 00	2 00
5 Yearling bull	4 00	3 00	2 00
6 Yearling heifer	4 00	3 00	2 00
7 Heifer calf	4 00	3 00	2 00
8 Bull calf	4 00	3 00	2 00
9 Herd, 1 bull, 3 females any age	10 00	6 00	....
10 E. G. Smith, best registered Shorthorn cow in full flow of milk, milk to count 50 per cent.	10 00	6 00	....

Class 10½—Beef Grades

1 Two year old heifer for beef	5 00	3 00	....
2 Yearling heifer or steer for beef	5 00	3 00	....
3 Best calf, steer or heifer under 1 year	5 00	3 00	....

Special by C. Ledgman & Sons for best animal, $5.00.

Class 11—Jersey Cattle

Note—All animals in this class must be registered in herd book and certificates produced if asked for.

1 Bull 3 years and over	8 00	6 00	4 00
2 Cow 3 years and over, 2nd prize don. No. 37	5 00	....	3 00
3 Bull 2 years old	4 00	3 00	2 00
4 Heifer 2 years old	4 00	3 00	2 00
5 Yearling bull	4 00	3 00	2 00
6 Yearling heifer	4 00	3 00	2 00
7 Heifer calf	4 00	3 00	2 00
8 Bull calf	4 00	3 00	2 00
9 Herd, 1 bull, 3 females, any age	10 00	6 00	....
don. No. 14 by Hamilton and Speers	....	6 00	....

Class 12—Ayrshires

Note—All animals in this class must be registered in herd book and certificates produced if asked for.

1 Bull 3 years and over, 2nd prize don. No. 21	8 00	....	4 00
2 Cow 3 years and over 2nd prize don. No. 38	5 00	....	3 00
3 Bull 2 years old	4 00	3 00	2 00
4 Heifer 2 years old	4 00	3 00	2 00
5 Yearling bull	4 00	3 00	2 00
6 Yearling heifer	4 00	3 00	2 00
7 Heifer calf	4 00	3 00	2 00
8 Bull calf	4 00	3 00	2 00
9 Herd, 1 bull and 3 females, any age, 1st prize			

Class 13—Holsteins

Director in charge—W. Russell

Note—All animals in this class must be registered in herd book and certificates produced if asked for.

Director in charge—W. Russell

1 Bull 3 years and over, 1st prize don. No. 35	....	6 00	4 00

L. J. C. BULL
President Ontario Fairs
and Exhibitions

EXCELSIOR INN

LIGHT LUNCH ANY DAY
UP TO MIDNIGHT

BEST MATERIALS
QUICK SERVICE
WELL SERVED

The Only Place of Its Kind in Town

QUEEN'S HOTEL ANNEX
C. M. MARTIN, Manager.

QUEEN'S HOTEL - BRAMPTON

R. D. ROBSON, Proprietor

Always Excellent Accommodation for Guests
Stop Here When in Town

The House Has Been Thoroughly Renovated from Cellar to Garret

H. W. DAWSON

BRAMPTON

IF YOU WANT TO BUY OR SELL YOUR FARM OR OTHER PROPERTY, CONSULT ME

H. W. DAWSON
QUEEN STREE TEAST BRAMPTON

Rule Two Will be Strictly Enforced

2	Cow 3 years and over	5 00	4 00	3 00
3	Bull 2 years old	4 00	3 00	2 00
4	Heifer 2 years old	4 00	3 00	2 00
5	Yearling bull	4 00	3 00	2 00
6	Yearling heifer	4 00	3 00	2 00
7	Heifer calf	4 00	3 00	2 00
8	Bull calf	4 00	3 00	2 00
9	Herd, 1 bull, 3 females, any age	10 00	6 00	....
10	Lorne Davidson, best Holstein calf, 1920	5 00	....	....
11	Gordon Gooderham, herd, pure bred Holsteins, to consist of 1 bull, 1 cow, 1 heifer and heifer calf	15 00	10 00	....

Class 14—Dairy Grades

Director in charge—W. Russell

1	Cow, 3 years and over, for dairy purposes, 1st prize don. No. 36	....	6 00	4 00
2	Two year old heifer, for dairy purposes	5 00	4 00	3 00
3	Yearling heifer, for dairy purpose	4 00	3 00	2 00
4	Heifer calf	4 00	3 00	2 00
5	T. Eaton Co., special for the best herd of dairy cattle; see donation No. 53.			
6	R. McCulloch, Snelgrove, $5.00 for best two year old heifer for dairy purposes.			

Class 14½—Peel Dairy Calf Club Special

Holstein cow, pure bred or grade, 1st $4; 2nd $3; 3rd $2.
Aryshire cow, grade, 1st $4; 2nd $3; 3rd $2.
Jersey cow, pure bred or grade, 1st $4; 2nd $3; 3rd $2.

Records of feeding and milk production to count 20 per cent. These must be produced, certified to as work, if member, by parent or guardian. Condition will be taken into consideration largely by the Judges. Only heifers distributed to members eligible. Prizes contributed by Holstein-Friesian, Aryshire and Jersey Breeders' Association.

SHEEP

Director in Charge—Arthurs

Class 15—Leicesters

Note—All sheep must be registered in herd book and certificates produced if asked for.

1	Ram, two shears and over	3 00	2 00
2	Shearling ram	3 00	2 00
3	Ram lamb	3 00	2 00
4	Ewe, two shears and over	3 00	2 00
5	Shearling ewe	3 00	2 00
6	Ewe lamb	3 00	2 00

Class 16—Cotswolds

1	Ram, two shears and over	3 00	2 00
2	Shearling ram	3 00	2 00
3	Ram lamb	3 00	2 00
4	Ewe, 2 shears and over	3 00	2 00
5	Shearling ewe	3 00	2 00
6	Ewe lamb	3 00	2 00

Class 17—Lincolns

1	Ram, two shears and over	3 00	2 00
2	Shearling ram	3 00	2 00
3	Ram lamb	3 00	2 00
4	Ewe, 2 shears and over	3 00	2 00
5	Shearling ewe	3 00	2 00
6	Ewe lamb	3 00	2 00

Class 18—Oxfords

1	Ram, two shears and over	3 00	2 00
2	Shearling ram	3 00	2 00

A. M. Clarkin
Manager

Phone 700

The People's Fuel Co.

High Grade Anthracite and Bituminous Coal

Wood Lumber

Brampton *Ontario*

Rule Two Will Be Strictly Enforced

3 Ram lamb		3 00	2 00
4 Ewe, 2 shears and over		3 00	2 00
5 Shearling ewe		3 00	2 00
6 Ewe lamb		3 00	2 00

Class 19—Shropshires

1 Ram, two shears and over		3 00	2 00
2 Shearling ram		3 00	2 00

Rule Two Will Be Strictly Enforced

3 Ram lamb		3 00	2 00
4 Ewe, 2 shears and over		3 00	2 00
5 Shearling ewe		3 00	2 00
6 Ewe lamb		3 00	2 00

Class 20—Dorset Horns

1 Ram, two shears and over		3 00	2 00
2 Shearling ram		3 00	2 00
3 Ram lamb		3 00	2 00
4 Ewe, 2 shears and over		3 00	2 00
5 Shearling ewe		3 00	2 00
6 Ewe lamb		3 00	2 00

Class 21—South Downs

1 Ram, two shears and over		3 00	2 00
2 Shearling ram		3 00	2 00
3 Ram lamb		3 00	2 00
4 Ewe, two shears and over		3 00	2 00
5 Shearling ewe		3 00	2 00
6 Ewe lamb		3 00	2 00
7 Best 3 wether lambs, any breed	6 00	4 00	2 00

PIGS

Director in charge—Mr. Tilt

Class 22—Berkshires

Note—All pigs must be registered in herd book and certificates produced if asked for.

1 Boar 1 year old and over		3 50	2 50
2 Boar 6 months and under 12 months		3 50	2 50
3 Boar under 6 months, 2nd prize don. No. 46		3 50	....
4 Brood sow 2 years and over, having bred		3 50	2 50
5 Sow 1 year and under 2		3 50	2 50
6 Sow 6 months and under 12 months		3 50	2 50
7 Sow under 6 months		3 50	2 50
8 E. G. Smith, sow 6 months old	5 00	3 00	2 00

Class 23—Tamworths

1 Boar 1 year and over		3 50	2 50
2 Boar 6 months and under 12 months		3 50	2 50
3 Boar under 6 months		3 50	2 50
4 Brood sow 2 years and over, having bred		3 50	2 50
5 Sow 1 year and under 2		3 50	2 50
6 Sow 6 months and under 12 months		3 50	2 50
7 Sow under 6 months		3 50	2 50

Class 24—Yorkshire and Other Large Breeds

1 Boar 1 year and over		3 50	2 50
2 Boar 6 months and under 12 months		3 50	2 00
3 Boar under 6 months		3 50	2 50
4 Brood sow 2 years and over, having bred		3 50	2 50
5 Sow 1 year and under 2		3 50	2 50

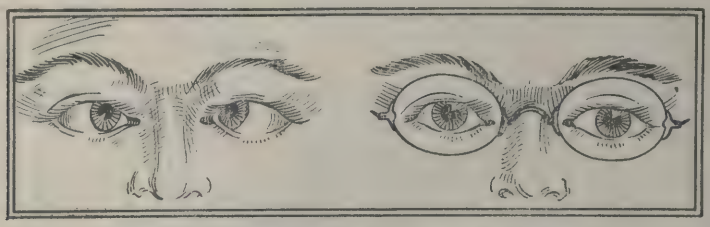

EYE SIGHT SERVICE

We believe that there is only one way to gain your confidence—the good will of the public and to serve you faithfully and honestly.

Our earnest desire is to give you the best in glasses, to preserve and amplify your sight, and to obtain your respect and esteem as well as your custom.

COME IN AND SEE

O. T. WALKER

OPTOMETRIST & OPTICIAN
(Successor to the late W. W. Woods)

H. B. McFALLS

Wholesale and Retail Tobacconist

BRAMPTON
NEXT POST OFFICE

Telephone 255 P. O. Box 180

WHOLESALE ORDERS QUICKLY DELIVERED

Rule Two Will Be Strictly Enforced

6 Sow 6 months and under 12 months	3 50	2 50
7 Sow under 6 months	3 50	2 50

Special Class

8 Two bacon hogs, any breed, 160 to 220 lbs., 1 don. No. 55	....	3 00
9 Best herd pure bred pigs, any class, consisting of not less than 1 male and 2 females, any age, 2nd prize don. No. 22	8 00	....

Class 25—Poultry

Director in charge—W. B. McCulloch

Judged first day of Fair at 1 o'clock. Membership fee of $1.00, which includes 1 entry; all over one entry will be 10 cents each entry. Entries made on first day of Fair will be charged 25 cents for each entry.

Asiatic

1 Dark Brahma cock	1 00	75	50
2 Dark Brahma hen	1 00	75	50
3 Dark Brahma cockerel	1 00	75	50
4 Dark Brahma pullet	1 00	75	50
5 Light Brahma Cock	1 00	75	50
6 Light Brahma Hen	1 00	75	50
7 Light Brahma Cockerel	1 00	75	50
8 Light Brahma Pullet	1 00	75	50
9 Buff Cochin Cock	1 00	75	50
10 Buff Cochin Hen	1 00	75	50
11 Buff Cochin Cockerel	1 00	75	50
12 Buff Cochin Pullet	1 00	75	50
13 White Cochin Cock	1 00	75	50
14 White Cochin Hen	1 00	75	50
15 White Cochin Cockerel	1 00	75	50
16 White Cochin Pullet	1 00	75	50
17 A. O. V. Cochin Cock	1 00	75	50
18 A. O. V. Cochin Hen	1 00	75	50
19 A. O. V. Cochin Cockerel	1 00	75	50
20 A. O. V. Cochin Pullet	1 00	75	50
21 Langshan Cock	1 00	75	50
22 Langshan Hen	1 00	75	50
23 Langshan Cockerel	1 00	75	50
24 Langshan Pullet	1 00	75	50

American

25 Barred Rock Cock	1 00	75	50
26 Bared Rock Hen	1 00	75	50
27 Barred Rock Cockerel	1 00	75	50
28 Barred Rock Pullet	1 00	75	50
29 White Rock Cock	1 00	75	50
30 White Rock Hen	1 00	75	50
31 White Rock Cockerel	1 00	75	50
32 White Rock Pullet	1 00	75	50
33 Partridge Rock Cock	1 00	75	50
34 Partridge Rock Hen	1 00	75	50
35 Partridge Rock Cockerel	1 00	75	50
36 Partridge Rock Pullet	1 00	75	50
37 A. O. V. Rock Cock	1 00	75	50
38 A. O. V. Hen	1 00	75	50
39 A. O. V. Cockerel	1 00	75	50
40 A. O. V. Pullet	1 00	75	50
41 Rhode Island Red R. C. Cock	1 00	75	50
42 Rhode Island R. C. Hen	1 00	75	50
43 Rhode Island Red R. C. Cockerel	1 00	75	50

PHONE 600

G. R. Anderson's Sons

BRAMPTON QUEEN ST.

COME IN AND SEE OUR WELL ASSORTED STOCK OF

Plain and fancy Dry Goods
Ladies' and Children's Wear
Millinery, Corsets, Underwear, Hosiery, Gloves
Men's and Boy's Furnishings
House Furnishings, Oil Cloths
Window Shades, Smallwares
Plain and Fancy Staples, Knitting Wools, Groceries

LADIES' AND CHILDREN'S MANTLES

New Fall Stock just opened up
Snappy styles moderately priced

Our new Fall Silks are ready for your choosing. See our range. All the popular shades represented.

NO OLD MERCHANDISE HERE All kinds of Farm Produce bought at highest prices

G. R. ANDERSON'S SONS

W. FRANK

FARM IMPLEMENTS AND SEED

MAIN STREET BRAMPTON

DEALER IN REAL ESTATE

A Specialty made of Town Property, Houses and Lots.

Anyone with Town or Farm Property to sell should list with me—No Sale, No Commission.

I do the biggest Fire Insurance business in town, and specialize in AUTO INSURANCE. You can get a policy from any one of the following companies:

WATERLOO
PHOENIX
NORWICH UNION
QUEEN CITY
QUEEN
ECONOMICAL
WESTERN
HAND IN HAND
LONDON ASSURANCE
CANADIAN
OCEAN ACCIDENT & GUARANTEE CORPORATION

W. FRANK - Brampton

Rule Two Will Be Strictly Enforced

44	Rhode Island Red R. C. Pullet	1 00	75	50
45	Rhode Island Red T. C. Cock	1 00	75	50
46	Rhode Island Red T. C. Hen	1 00	75	50
47	Rhode Island Red T. C. Cockerel	1 00	75	50
48	Rhode Island Red T. C. Pullet	1 00	75	50
49	White Wyandotte Cock	1 00	75	50
50	White Wyandotte Hen	1 00	75	50
51	White Wyandotte Cockerel	1 00	75	50
52	White Wyandotte Pullet	1 00	75	50
53	Silver Wyandotte Cock	1 00	75	50
54	Silver Wyandotte Hen	1 00	75	50
55	Silver Wyandotte Cockerel	1 00	75	50
56	Silver Wyandotte Pullet	1 00	75	50
57	A. O. V. Wyandotte Cock	1 00	75	50
58	A. O. V. Wyandotte Hen	1 00	75	50
59	A. O. V. Wyandotte Cockerel	1 00	75	50
60	A. O. V. Wyandotte Hen	1 00	75	50
61	Buff Orpington Cock	1 00	75	50
62	Buff Orpington Hen	1 00	75	50
63	Buff Orpington Cockerel	1 00	75	50
64	Buff Orpington Pullet	1 00	75	50
65	A. O. V. Orpington Cock	1 00	75	50
66	A. O. V. Orpington Hen	1 00	75	50
67	A. O. V. Orpington Cockerel	1 00	75	50
68	A. O. V. Orpington Pullet	1 00	75	50
69	Dorking Cock	1 00	75	50
70	Dorking Hen	1 00	75	50
71	Dorking Cockerell	1 00	75	50
72	Dorking Pullet	1 00	75	50

Mediterranean

73	White Leghorn Cock	1 00	75	50
74	White Leghorn Hen	1 00	75	50
75	White Leghorn Cockerel	1 00	75	50
76	White Leghorn Pullet	1 00	75	50
77	Brown Leghorn Cock	1 00	75	50
78	Brown Leghorn Hen	1 00	75	50
80	Brown Leghorn Pullet	1 00	75	50
81	Buff Leghorn Cock	1 00	75	50
82	Buff Leghorn Hen	1 00	75	50
83	Buff Leghorn Cockerel	1 00	75	50
84	Buff Leghorn Pullet	1 00	75	50
85	Minorca Cock	1 00	75	50
86	Minorca Hen	1 00	75	50
87	Minorca Cockerel	1 00	75	50
88	Minorca Pullet	1 00	75	50
89	Ancona R. C. Cock	1 00	75	50
90	Ancona R. C. Hen	1 00	75	50
91	Ancona R. C. Cockerel	1 00	75	50
92	Ancona R. C. Pullet	1 00	75	50
93	Ancona T. C. Cock	1 00	75	50
94	Ancona T. C. Hen	1 00	75	50
95	Ancona T. C. Cockerel	1 00	75	50
96	Ancona T. C. Pullet	1 00	75	50

Miscellaneous

97	Cornish Cock	75	50	25
98	Cornish Hen	75	50	25
99	Cornish Cockerel	75	50	25
100	Cornish Pullet	75	50	25
101	A. O. V. Game Cock	75	50	25

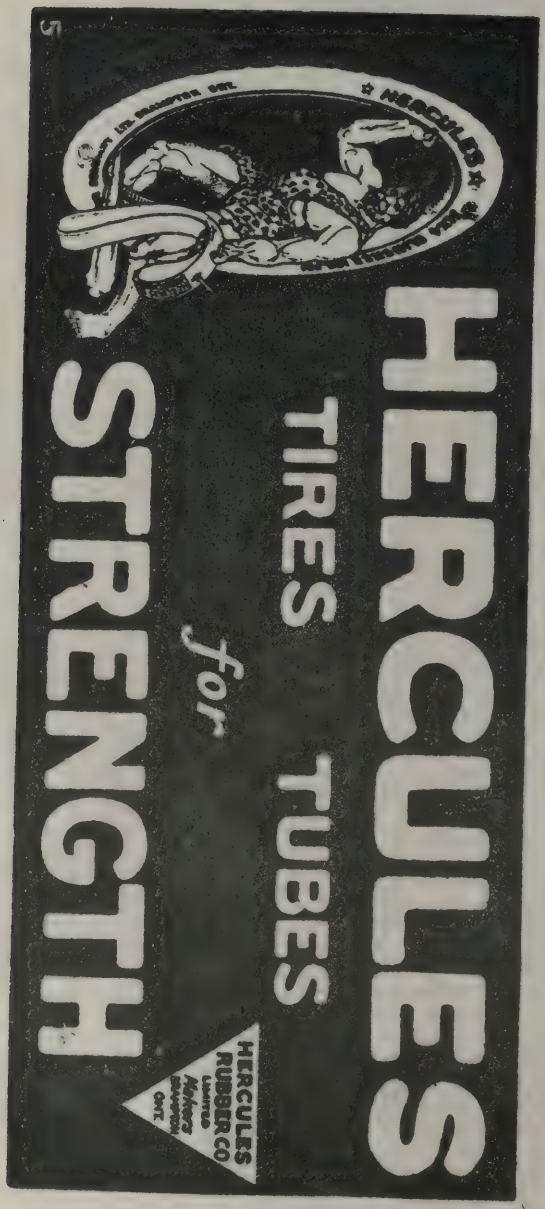
HERCULES
TIRES TUBES
for
STRENGTH
HERCULES
RUBBER CO
LIMITED
Makers
BRANTON
ONT.

Rule Two Will Be Strictly Enforced

5	Geese, Toulouse, male	1 25	75	50
6	Geese, Toulouse, female	1 25	75	50
7	Geese, Emden, male	1 25	75	50
8	Geese, Emden, female	1 25	75	50
9	Geese, A. O. V., male	1 25	75	50
10	Geese, A.O.V., female	1 25	75	50
11	Ducks, Indian Runner, male	1 25	75	50
12	Ducks, Indian Runner, female	1 25	75	50
13	Ducks, Rouen, male	1 25	75	50
14	Ducks, Rouen, female	1 25	75	50
15	Ducks, A.O.V., male	1 25	75	50
16	Ducks, A.O.V., female	1 25	75	50

Hares and Rabbits

No membership fee. Exhibitor to furnish his own coop.

17	Black Siberian Buck	50	25	....
18	Black Siberian Doe	50	25	....
19	Flemish Giant Buck	50	25	....
20	Flemish Giant Doe	50	25	....
21	Belgian Buck	50	25	....
22	Belgian Doe	50	25	....
23	A. O. V. Hare and Rabbit Buck	50	25	....
24	A. O. V. Hare and Rabbit Doe	50	25	....

GRAIN

Hall will be closed while exhibits are being removed

Director in charge—Mr. Fewster

Class 26

1	Fall Wheat, red, any variety, named	2 50	1 50
2	Fall wheat, white, any variety, named	2 50	1 50
3	Spring wheat, Marquis	2 50	1 50
4	Wild Goose Wheat	2 50	1 50
5	Barley, any variety, named	2 50	1 50
6	White oats, any variety, named	2 50	1 50
7	Field peas, any variety, named	2 50	1 50
8	Flint Corn, 10 ears	2 50	1 50
9	Dent Corn, 10 ears	2 50	1 50
10	Ensilage Corn, 6 stalks	2 50	1 50
11	Timothy seed	2 50	1 50

Exhibit of Farm Products

12 Two sheaves of grain of all kinds, corn, field roots and garden stuff of all kinds, in fact, everything grown on the farm is wanted to fill each exhibit. 1st prize $12.00, 2nd $8.00, 3rd $5.00.

VEGETABLES

Class 27

Directors: Tilt and Fewster.

1	Potatoes, Green Mountain type, 1 peck; 1st prize, don. No. 41	....	1 00
2	Potatoes, Rural New Yorker type, 1 peck	1 50	1 00
3	Potatoes, Green Mountain, 1 peck	1 50	1 00
4	Swede turnips, Perfect Model, 3	1 50	1 00
5	Mangels, long red, 3	1 50	1 00
6	Mangels, Yellow Intermediate, 3	1 50	1 00
7	Mangels, Giant Sugar, 3	1 50	1 00
8	Carrots, field, long red, 6	1 50	1 00
9	Carrots, Mammoth, short white, 6	1 50	1 00
10	Pumpkins, field, 2	2 00	1 50
11	Squash, field, 2	2 00	1 50
12	Cobbler Potatoes, 1 peck; 1st prize don. No. 40	....	1 00

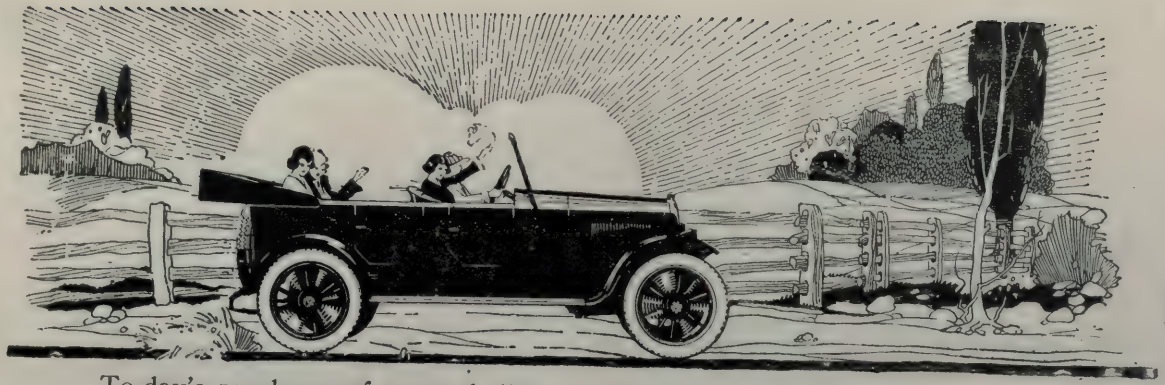

Big Car Performance

Small Car Economy

At a Moderate Price

To-day's purchaser of a car challenges its reputation for performance even before giving thought to its appearance and economy.

And the 1921 Briscoe wins out on all three of these features.

Realizing the unnecessary expense that weight entails, Briscoe engineers worked for years to eliminate all surplus weight, NOT by making a smaller car, but by better designing, correct proportioning and perfect balancing.

The 1921 Briscoe by its new records for low gasoline consumption and greatly increased tire mileage, by its comfort and ease of handling, has fairly won its title of "Leader of Light Weight Cars."

What other car in Briscoe's class can equal the Briscoe's gasoline mileage of 28 miles to the gallon. What car at Briscoe's price can surpass its beauty of design, its long sweeping, racy lines, which the new feature of the tilted radiator further accentuates, and its riding comfort, which the long, flat, semi-elliptic springs give, by completely absorbing all road shocks.

When the moderate priced Briscoe car can equal the performance of a costly car, and do it with much greater economy of upkeep and fuel, it surely ranks high in the scale of real motor car value.

Accessories, Oils,
Gasoline, Etc.
Repairs to all Makes of Cars

McMillan & Millar

MAIN ST.
AGENTS, BRAMPTON

Rule Two Will Be Strictly Enforced

102 A. O. V. Hen	75	50	25
103 A. O. V. Game Cockerel	75	50	25
104 A. O. V. Pullet	75	50	25
105 Black Hamburg Cock	75	50	25
106 Black Hamburg Hen	75	50	25
107 Black Hamburg Cockerel	75	50	25
108 Black Hamburg Pullet	75	50	25
109 A. O. V. Hamburg Cock	75	50	25
110 A. O. V. Hamburg Hen	75	50	25
111 A. O. V. Cockerel	75	50	25
112 A. O. V. Pullet	75	50	25
113 Houdan Cock	75	50	25
114 Houdan Hen	75	50	25
115 Houdan Cockerel	75	50	25
116 Houdan Pullet	75	50	25
117 Andalusian Cock	75	50	25
118 Andalusian Hen	75	50	25
119 Andalusian Cockerel	75	50	25
120 Andalusian Pullet	75	50	25
121 Best pair Black Cochan Bantams, old	75	50	25
122 Best pair Black Cochan Bantams, young	75	50	25
123 Best pair A. O. V. Cochan Bantams, old	75	50	25
124 Best pair A. O. V. Cochan Bantams, young	75	50	25
125 Best pair Black African Bantams	75	50	25
126 Best pair Black African Bantams, young	75	50	25
127 Best A. O. V. Bantams, old	75	50	25
128 Best pair A. O. V. Bantams, young	75	50	25
129 Best White Crested Poland Cock	75	50	25
130 Best White Crested Poland Hen	75	50	25
131 Best White Crested Poland Cockerel	75	50	25
132 Best White Crested Poland Pullet	75	50	25
133 Best Light Brahma Cockerel, don. by G. A. McClure	2 00	....	....
134 Best Ancona Cockerel, don. by J. A. Peirson	2 00	....	....
135 Best pen Barred Rocks, $3.00, by W. B. McCulloch	....	1 25	75
136 Best pen in White Leghorn, $3.00, by W. B. McCulloch	....	1 25	75
137 Best pen in American class other than Barred Rocks	1 75	1 25	75
138 Best pen in Mediterranean other than White Leghorn	1 75	1 25	75
139 C. S. Bedford, best pen Blue Andalusians, to consist of 6 pullets. $15.00 to be his and delivered.			
140 Best pen in English class	1 75	1 25	75
All Pens to Consist of One Male and Three Females			
141 Roy E. Pallett, for best Cockerel and Pullet White Wyandotte	2 00	....	....
142 L. H. Pallett, for best Rhode Island S. C. Cockerel	1 00	....	....
143 W. S. Farley, 25 box Bachelor Cigars for best White Orpington Cockerel, value	2 50	....	....
144 To the person making largest entry in Poultry don. No. 47.			

Class 25½—Turkeys, Geese and Ducks

1 Bronze Turkey, male	1 25	75	50
2 Bronze Turkey, female	1 25	75	50
3 A. O. V. Turkey, male	1 25	75	50
4 A. O. V. Turkey, female	1 25	75	50

Ford

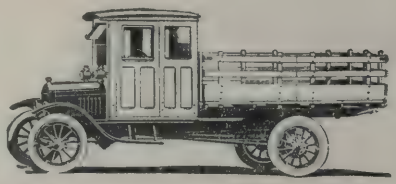

The 1 on Truck

Make a quick calculation of the time you waste on the road with a team. Then let us show you what you can do with a Ford truck. When the new increases averaging 45 per cent. in freight rates come into effect, truck hauling will be cheaper than railroad freights.

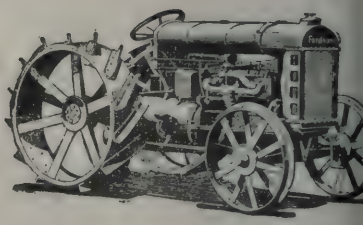

Fordson Tractor

Even if you can't get help, t Fordson is as good as an ext man on the place.

900 Fordson owners report t use of an average of three hors less.

THE FORDSON PAYS ITS WAY FROM THE MINUTE YOU BUY IT

USED CARS FOR SALE

Brampto

WARNER

Ford

Ford Sedan

Men who can afford bigger cars—and many who own bigger cars—drive the Ford Sedan, because they prefer it.

THE CLOSED CAR IS BECOMING MORE POPULAR ALL THE TIME

There are also the Ford Coupe, the Ford Touring and the Ford Roadster

n Garage

& MOORE

Tires, Tubes, Oils, Grease
Accessories and Repairs

Leaders in High Quality

Canada's Best

FLOUR

FOR BREAD

Electric

FLOUR

FOR PASTRY

Always Uniform *Always Reliable*

THESE FLOURS are made from the highest grades of wheat, so as to ensure getting the best, ask your grocer for them by name. All up-to-date grocers stock them.

WE ARE BUYERS AT ALL TIMES OF GRAIN

Agents for CANE MOLA Molasses

Brampton Milling Co.

Rule Two Will Be Strictly Enforced

Class 28

Directors: Tilt and Fewster

1	Beets, Detroit Red, 6	$ 1 50	$ 1 00
2	Cabbage, Copenhagen Market, 3	1 50	1 00
3	Cabbage, Danish Ballhead, 3	1 50	1 00
4	Cabbage, Glory of Enkhuizen, 3	1 50	1 00
5	Cabbage, red	....	....
6	Carrots, Chantenay, 6; 1st prize, don. No. 42	....	1 00
7	Cauliflower, Erfurt, 3	1 50	1 00
8	Celery, Golden Self Blanching, 6	1 50	1 00
9	Celery, Winter Queen, 6	1 50	1 00
10	Citron, Colorado Preserving, 2	1 50	1 00
11	Corn, Golden Bantam, 6	1 50	1 00
12	Corn, Evergreen, 6	1 50	1 00
13	Cucumber, Long Green, 6	1 50	1 00
14	Onions, Danvers, Yellow Globe, 12	1 50	1 00
	(Southport)		
15	Onions, pickling, 1 quart	1 50	1 00
16	Parsnips, Hollow Crown, 5	1 50	1 00
17	Vegetable Marrow, English Bush, 2	1 50	1 00
18	Squash, Warted Hubbard, 2	1 50	1 00
19	Squash, Golden Hubbard, 2	1 50	1 00
20	Tomatoes, Bonny Best, 12	1 50	1 00
21	Tomatoes, Globe (pink), 12	1 50	1 00
22	Turnips, Garden Swede, 6	1 50	1 00
23	Collection of herbs	1 50	1 00
24	Best collection of vegetables, 15 varieties of vegetables	10 00	6 00

FRUITS

Class 29

Directors: Messrs. Dolson and Hall

Apples, fall, 5 of each

1	Alexander		$ 1 00	$ 0 75
2	Blenheim		1 00	75
3	Duchess		1 00	75
4	Fall Pippin		1 00	75
5	Golden Russet		1 00	75
6	Maiden's Blush		1 00	75
7	McIntosh Red		1 00	75
8	Snow		1 00	75
9	Wealthy		1 00	75
10	St. Lawrence		1 00	75
11	Barrel hoop pyramid of red apples	3 00	2 00	1 00
12	Barrel hoop pyramid of green apples	3 00	2 00	1 00
13	Fall cooking, 4 varieties correctly named		2 00	1 50
14	Fall dessert, 4 varieties correctly named		2 00	1 50

Apples, winter, 5 of each

15	Baldwin	1 00	75
16	Greening	1 00	75
17	King	1 00	75
18	Northern Spy	1 00	75
19	Stark	1 00	75
20	Wagner	1 00	75
21	Winter cooking, 4 varieties correctly named	2 00	1 50
22	Winter dessert, 4 varieties correctly named	2 00	1 50
23	Cultivated crabs	1 00	75

24 J. B. Dixon, see Special No. 11.

26 Charters Publishing Co., see special No. 27.

Jewelry
Diamonds
Watches

Art Goods
China
Clocks

Send for our Catalogue
Free of Course

No styles quite so new,
no qualities quite so high,
no values quite so good
as the

Ryrie Standard

Ryrie Bros., Limited

134-136-138 YONGE STREET,
TORONTO

JAMES RYRIE,
President

W. M. BIRKS,
Vice-President

Rule Two Will Be Strictly Enforced

Pears, 5 of each

29	Bartlett	1 00	75
30	Buerre A'Anjou	1 00	75
31	Clapp's Favorite	1 00	75
32	Duchess of Angouleme	1 00	75
33	Flemish Beauty	1 00	75
34	Goodale	1 00	75
35	Vicar of Wakefield	1 00	75
36	Fall, 3 varieties, correctly named	1 50	1 00
37	Winter, 3 varieties, correctly named	1 50	1 00

Plums, etc., 9 of each

38	Bradshaw	1 00	75
39	Dessert plums	1 00	75
40	General Hand	1 00	75
41	Glass seedlings	1 00	75
42	Lombards	1 00	75
43	Magnum Bonum, red	1 00	75
44	Niagara	1 00	75
45	Pond's seedling	1 00	75
46	Victoria	1 00	75
47	Yellow egg	1 00	75
48	Three varieties named	1 50	1 00
49	Peaches	1 00	75

Grapes, 2 bunches of each

50	Black Hamburg	1 00	75
51	Concord	1 00	75
52	Delaware	1 00	75
53	Moore's Early	1 00	75
54	Niagara	1 00	75
55	Rogers, any number	1 00	75
56	Salem	1 00	75
57	Any other variety	1 00	75
58	Colored, 5 varieties ,named, grown in open air	1 50	1 00
59	White, 3 varieties, grown in open air	1 50	1 00

FURNITURE, STOVES, ETC.

Class 30

Director in charge—Dr. Hutchinson

1	Best collection of furniture, not less than 14 pieces	7 00	5 00
2	Joiner work, not cabinet	2 00	1 00
3	Fret or scroll work, assortment	2 00	1 00
4	Turning assortment	3 00	2 00
5	Hardware assortment	8 00	5 00
6	Silver in case	3 00	2 00
7	Cabinet work assortment, work of exhibitor	3 00	2 00
8	Best collection of labor saving devices for the home	4 00	3 00

CARRIAGES

Class 31

Directors in charge—R. Gardhouse, W. Russell

1	Carriage, 2 horse, pleasure	3 00	2 00
2	Sleigh, 2 horse, pleasure	3 00	2 00
3	Buggy, covered	3 00	2 00
4	Buggy, rubber tired	3 00	2 00
5	Wagon, market	3 00	2 00
6	Wagon, best 2 horse team	3 00	2 00
7	Sleigh, farmer's	3 00	2 00
8	Cutter	3 00	2 00
9	Road cart	3 00	2 00
10	Carriages and sleighs, assortment, made by one exhibitor, consisting of two buggies and two cutters	5 00	3 00

Rule Two Will Be Strictly Enforced

HARNESS, BOOTS AND SHOES

Class 32

Directors in charge—Wm. Russell, R. Gardhouse

All harness must be the manufacture of 1920

1	Carriage harness, set double	3 00	2 00
2	Carriage harness, set single	2 00	1 00
3	Harness, set team	2 00	1 00
4	Set road harness	2 00	1 00
5	Best assortment boots and shoes	2 00	1 00

DAIRY

Class 34

Directors—Mrs. Gardhouse, W. Fendley, W. J. Hunter

1	Crock dairy butter, 10 lbs. (winter use), 1st don. No. 54	....	4 00
2	Five lbs. dairy butter in 1 lb. prints	4 00	3 00
3	Homemade cheese	3 00	2 00
4	Homemade rendered lard, 3 lbs. in pail	2 00	1 00
5	Hard soap, homemade, 2 bars	1 00	50

6 Charles Bright, $5.00 for 5 lb. crock butter, butter to be his and delivered.
7 Robt. Bartlett, pair boots value $10.00 for best 10 lb. crock butter to be his and delivered.
8 J. A. Partridge, $2.00 for 2 lbs. butter, to be his.
9 Cowling's Variety Store for best display of 1 lb. prints butter wall paper to the value of $5.00.
10 Dr. Hall, $5.00 for best 5 lbs. butter, to be his.
11 Dr. Brydon, $5.00 for best 5 lbs. butter, to be his.
12 Mrs. George Sturdy, Toronto, $10.00 for best 10 lbs. butter in crock, to be hers and delivered.
13 N. A. Malcolm, Toronto, $5.00 for best 5 lbs. butter.
14 Ebby Blain Ltd., Toronto, 10 lbs. 90c tea for best 10 lbs. butter in 1 lb. rolls, to be theirs and delivered.
15 M. Copeland, 1 lb. print butter, $3.00, to be his and delivered.
16 E. A. Orr, Clarkson, $5.00 for best 5 lbs. butter in rolls, to be his.
17 D. Graham & Son, $5.00 for best 5 lbs. butter, to be his and delivered.

Dairy score points—Flavor 45 p.c., grain 25, color 15, salt 10, finish 5—100 p.c.

Class 35—Apiary Products

Directors—Mrs. Gardhouse, Fendley and Hunter

1	Honey in sections, 10 lbs. light	2 00	1 00
2	Honey, extracted, ½ gallon in glass	2 00	1 00
3	Honey display, comb and extract, Clover Basswood and Amber, 50 lbs. or over	5 00	4 00
4	Beeswax, display	1 50	75
5	Honey producing plants, named and mounted	1 50	75

6 W. H. Holmes, $3.00 for 5 lbs. honey, to be his.
7 M. Clarkson, $3.00 for best 5 lbs. honey, to be his.
8 P. G. Dunton, $3.00 for best 5 lbs. comb honey, to be his.
9 R. E. Pallett, $4.00 for best 10 lbs. honey, to be his.
10 L. H. Pallett, $5.00 for 10 lbs. comb honey, to be his.
11 Dr. L. E. Hopkins, $5.00 for best 10 lbs. honey, to be his.
12 E. A. Orr, $5.00 for best 10 lbs. honey, to be his.
13 F. R. Armstrong, for best 10 lbs. honey $5.00, honey to be his.
14 W. J. McKinney, Auctioneer, for best 5 lbs. honey $3.00, to be his.

HOUSEHOLD SCIENCE

Class 36—Baking

Directors—Mrs. Gardhouse, Fendley and Hunter

1	Loaf homemade bread, white, yeast rising	1 00	50
2	Loaf homemade bread, brown or graham, yeast rising	1 00	50
3	Loaf homemade quick bread, fruit or nut	1 00	50
4	Eight plain yeast buns	1 00	50

Peel Women's Institute

The big feature of activity this year has been the combined efforts of all sixteen branches as expressed in the establishment of the school nurse project. This began on April 12th and up to vacation time 33 schools were visited, 963 pupils inspected and some 80 home visits made. Much local and other relief was given and work of community and national importance carried on. Outside of devoting attention to education and better schools and public health and child welfare. Briefly some of the interesting 1919-20 reports are noted in the following:

ALTON—A series of educational concerts was given and a child welfare clinic held.

BELFOUNTAIN—Provided a tricycle chair for a returned soldier.

BRAMPTON—A series of better pictures, headed a town "clean-up" campaign, short course in sewing.

CALEDON—A community evening, a successful school fair booth.

CASTLEMORE—School fair booth well managed and patronized.

CHELTENHAM—Assisted in January Short Course work, supplies for Blind Baby Hospital.

CLARKSON AND LORNE PARK—Established hot lunch and supervised play hour in public school.

DIXIE—Short course in sewing.

ERINDALE—Child welfare in and out of community, short course in Home Nursing.

INGLEWOOD—School Fair booth, furnishing cots in Gordon Home.

MALTON—Dental clinic, work among blind soldiers.

MEADOWVALE—Specialized in making returned men welcome and comfortable.

PORT CREDIT—Work on all projects, study of Canadian history.

SANDHILL—Attention to relief work at home and abroad, successful play.

SNELGROVE—Games for schools, plays, short course in sewing.

STREETSVILLE—The new Red Cross work, play, short course in Home Nursing.

Financial Reports Show

Receipts	$ 5332 97
Expenditure	3693 22
Balance on hand	$ 1639 75

Various Branches sent bales of clothing to northern fire sufferers and generous donations were sent to Armenian, Serbian and French Relief. French orphans were adopted. Dental and medical clinics have contributed toward better citizenship. A Girls' Training Camp was well attended and enjoyed by all privileged to atten. School Fair medals were donated to girl champions in each group.

Six Junior Institutes have formed the Peel J.W.I. and continue to carry on numbers of competitions and social activities.

Every woman in Peel County is invited to join the nearest branch thus strengthening all work for Home and Country.

ST. LAWRENCE

GRANULATED SUGAR

RICHEST IN SWEETNESS

BEST FO R PRESERVING

NOW IS THE TIME TO BUY A BAG

Rule Two Will Be Strictly Enforced

5	Eight fruit buns	1 00	50
6	Eight Baking Powder tea biscuits	1 00	50
7	Eight Graham Gems	1 00	50
8	Eight Corn Meal muffins	1 00	50
9	Eight plain sugar cookies	1 00	50
10	Eight oatmeal cookies	1 00	50
11	Eight small fancy tea cakes or macaroons	1 00	50
12	Eight fried cakes	1 00	50
13	Eight doughnuts	1 00	50
14	Soft ginger bread	1 00	50
15	Short bread	1 00	50
16	Dark layer cake	1 00	50
17	Light layer cake	1 00	50
18	Sponge cake	1 00	50
19	White fruit cake	1 00	50
20	Dark fruit cake, 2 lbs.	1 50	75
21	Apple pie, name variety of apple	1 00	50
22	Pumpkin pie	1 00	50
23	Pie, any other kind	1 00	50
24	Eight tarts, fruit filling	1 00	50
25	Best variety baking made from one batch dough	2 00	1 00
26	Collection of baking not less than six varieties, 1st prize don. No. 17	....	2 50
27	Pan (2 quart) baked pork and beans	1 00	50
28	Homemade candy, 2 varieties	1 00	50
29	Dessert dish, other than pastry	1 00	50
30	Salad, any variety to be brought 2nd day of fair	1 00	50
31	Pease Foundry, per J. Davidson, for best loaf bread, homemade	5 00	....
32	W. J. Campbell, Norval, see speciail No. 16.		

Class 37—Fruits, Etc.

Directors—Mrs. Gardhouse, Fendley and Hunter

All sealers to be so as to be readily opened by the Judge. Pint sealers only.

1	One sealer canned raspberries	1 00	50
2	One sealer canned cherries, red or black	1 00	50
3	One sealer canned pears	1 00	50
4	One sealer canned plums, blue or red	1 00	50
5	One sealer canned strawberries	1 00	50
6	One sealer canned pineapple	1 00	50
7	One sealer preserved citron	1 00	50
8	One sealer canned peaches, yellow	1 00	50
9	One sealer canned rhubarb	1 00	50
10	One sealer preserved native fruit conserve	1 00	50
	(Recipe Attached)		
11	One sealer preserved native fruit jam, light fruit	1 00	50
12	One sealer preserved native fruit jam, dark fruit	1 00	50
13	One sealer mince meat	1 00	50
14	One sealer glass native fruit marmalade	1 00	50
15	One glass vegetable marmalade	1 00	50
16	One glass orange or grape fruit marmalade	1 00	50
17	One glass currant jelly, red or black	1 00	50
18	One glass apple jelly	1 00	50
19	One glass raspberry jelly	60	40
20	One glass combined fruit jelly	60	40
21	One sealer canned tomatoes	1 00	50
22	One sealer canned corn, yellow	1 00	50
23	One sealer canned beans, string	1 00	50
24	One sealer canned asparagus	1 00	50
25	One sealer canned greens	1 00	50
26	One sealer canned chicken	1 00	50
27	One sealer salad dressing, recipe attached	1 00	50

Rule Two Will Be Strictly Enforced

30	One bottle mixed sour pickles	1 00	50
31	One bottle mustard pickles	1 00	50
32	One bottle sweet pickles, fruit or vegetable	1 00	50
33	One bottle onion pickles	1 00	50
34	One bottle tomato catsup	1 00	50
35	One bottle green sauce	1 00	50
36	One bottle other relish	1 00	50
37	One bottle raspberry vinegar	1 00	50
38	One bottle other fruit cordial	1 00	50

WOMEN'S AND CHILDREN'S WORK

Each exhibit must be actual work of exhibitor. No exhibits for these classes will be accepted from fancy goods store keepers, or professionals or others who teach or sell their goods for profit; imported work will not be allowed. Judges are instructed to give preference to new work that has not been previously exhibited and to disqualify articles that are soiled or worn.

Class 38—Needlecraft, Domestic Quilts

Directors—Mesdames Russell, Tilt, Hewson, Quin and Harrison

1	Quilt, cotton, pieced	1 00	50
2	Quilt, fancy quilting	1 00	50
3	Quilt, applique	1 00	50
4	Quilt, any other kind	1 00	50
5	Comforter, silk, homemade	1 00	50
6	Comforter, other kind	1 00	50
7	Fancy bedspread, hand work	1 00	50

Class 39—Miscellaneous Needlework, Domestic

Directors—Mesdames Russell, Tilt, Hewson, Quin and Harrison

1	Floor mat, braided	1 00	50
2	Hearth rug, homemade	1 00	50
3	Mending worn woollen sock	75	50
4	Serviceable work apron	1 00	50
5	Machine made cotton garment, unlaundered	1 00	50
6	Machine made cloth or flannelette garment	1 00	50
7	Sheet, cotton, hand hemming, unlaundered	1 00	50
8	Child's dress made from old garment	1 00	50
9	Child's romper suit	1 00	50
10	Home laundry work, table linen	75	50
11	Home dying, 2 colors and materials, piece of original material to be attached	1 00	50

Class 40—Ladies' Needlecraft, Fancy, White Embroideries

Directors—Mrs. Dolson, Mrs. Fewster, Mrs. McCulloch, Mrs. Knapman

1	Specimen, Eyelet or Madeira	1 00	50
2	Specimen, French	1 00	50
3	Specimen, Hardanger	1 00	50
4	Specimen, Venetian Relief	1 00	50
5	Specimen, Roman Cut	1 00	50
6	Specimen, Sweedish Weaving	1 00	50
7	Centre piece	1 00	50
8	Luncheon set, 9 pieces	2 00	1 00
9	Tea cloth	1 00	50
10	Tray and carving cloths (pair)	1 00	50
11	Set doyleys, table	1 00	50
12	Four serviettes	1 00	50
13	Set initials, four sizes	1 00	50
14	Tea cosey	1 00	50
15	Pair hand towels	1 00	50
16	Pillow cases	1 00	50
17	Pair day pillow slips	1 00	50
18	Dressing table runner	1 00	50

THE PLEASANT SMILE

The Satisfied Smile Always Goes With
a Slice of Bread Made From

KING'S CHOICE FLOUR

It's the Best Flour That Makes the Best Bread
For Your Pastry and Biscuits Try National
Manufactured by

W. J. CAMPBELL, LIMITED, NORVAL

Write for Prices

Rule Two Will Be Strictly Enforced

19	Ladies' whitewear piece	1 00	50
20	Child's short dress	1 00	50
21	Baby pillow	1 00	50
22	Pin cushion	1 00	50
23	Pair curtains	2 00	1 00

Class 41—Ladies' Needlecraft, Fancy, Colored Embroideries

Directors—Mrs. Dolson, Mrs. Fewster, Mrs. McCulloch, Mrs. Knapman

1	Specimen, Bulgarian	1 00	50
2	Specimen, Conventional, silk	1 00	50
3	Specimen, Floral, modern	1 00	50
4	Library table runner	1 00	50
5	After meal centre piece	1 00	50
6	Sofa pillow	1 00	50
7	Ladies' night robe	1 00	50
8	Ladies' afternoon or Cassock blouse	1 00	50
9	Pair guest towels	1 00	50
10	Pair day pillow slips	1 00	50
11	One bath towel	1 00	50
12	Dresser cover and pin cushion	1 00	50

Class 42—Crochet or Other Thread Work (Not Wool)

1	Specimen, Filet crochet	1 00	50
2	Specimen, Irish crochet	1 00	50
3	Specimen, crochet lace (not sample)	1 00	50
4	Specimen, tatting	1 00	50
5	Specimen, braid thread lace	1 00	50
6	Set table mats	1 00	50
7	Service tray mounted	1 00	50
8	Buffet runner, crochet trimmed	1 00	50
9	Luncheon set, trimmed	1 50	75
10	Six serviettes, trimmed	1 00	50
11	Pair tray cloths, trimmed	1 00	50
12	Centre piece	1 00	50
13	Pair hand towels, insertion	1 00	50
14	Bath towel, trimmed	1 00	50
15	Whitewear, 1 piece, trimmed	1 00	50
16	Baby bonnet	1 00	50
17	Library lamp shade	2 00	1 00
18	Library table runner	1 00	50
19	Sofa pillow	1 00	50
20	Handkerchiefs, 3 styles, trimming	1 00	50

Rule Two Will Be Strictly Enforced

Class 43—Woolen Crochet or Knitting, Plain and Fancy

1	Pair hand knit socks, coarse	1 00	50
2	Pair hand knit socks, fine	1 00	50
3	Pair hand knit mitts, double	1 00	50
4	Pair boudoir slippers	1 00	50
5	Tea cosey and holder	1 00	50
6	Shoulder shawl	1 00	50
7	Sport coat	1 00	50
8	Golf jacket	1 00	50
9	Baby carriage cover	1 00	50

Class 44—Needlecraft, Fancy Miscellaneous

1	Fancy work, made by lady 70 years, done at present time	1 00	50
2	Plain needlework	1 00	50
3	Knitting	1 00	50
4	Single piece colored embroidery, not listed	1 00	50
5	Single piece white embroidery, not listed	1 00	50
6	Single piece needle craft, not listed, never before exhibited	1 00	50

Class 45—Fine Arts, Professional, Amateurs may Compete

Directors—Hutchinson and Arthurs

1	Oil painting, portrait or figure, from life, 1st prize don. No. 44	....	3 00
2	Oil painting, Canadian scene, original, 1st prize don. No. 57	....	2 00
3	Water color, Marine view, original	2 50	2 00
4	Water color, animals from life	2 50	2 00
5	Pastel, any original subject	3 00	2 00
6	Charcoal, colors, any Canadian subject	2 00	1 50

Amateur Class Only, Oils

7	Landscape, from nature	2 00	1 00	50
8	Marine view copy	2 00	1 00	50
9	Canadian scene	2 00	1 00	50
10	Fish or game, copy	2 00	1 00	50
11	Still life	1 50	75	50

Amateur Class Only, Water Colors

12	Scene, from nature	2 00	1 00	50
13	Animals, copy	2 00	1 00	50
14	Vegetbales, grouped from object	1 50	75	50
15	Fruits, grouped, copy	1 50	75	50
16	Crayon, light and shade	1 50	1 00	50
17	Crayon, colors, figure work	1 50	1 00	50
18	Charcoal sketch, any subject	1 50	1 00	50
20	Pencil, freehand, local scene	1 50	1 00	50
21	Prominent business man of Brampton, crayon or charcoal sketch	2 00	1 00	....

Class 46—Arts, Miscellaneous, Open

22	Pastel, scene	2 00	1 00
23	Sepia, figures or group	2 00	1 00
24	Pen and ink sketch	2 00	1 00
25	Wash drawing	2 00	1 00
26	Architectural design	2 00	1 00
27	Pencil drawing, mechanical	2 00	1 00
28	Stencil design, suitable for wall border or floor rug	2 00	1 00
29	Poster design	2 00	1 00
30	Collection post cards, Collegiate Institutes and High School buildings in Ontario	1 50	1 00
31	Single piece art work not listed	1 50	1 00

Rule Two Will Be Strictly Enforced

Photography

32	Summer scenes, three, marine	1 50	75	50
33	Farm scenes, three, Peel County	1 50	75	50
34	Three interior views	1 50	75	50
35	Three poses	1 50	75	50
36	Special by J. S. Beck, best collection amateur photos	5 00	....	....

Hand Decorated China

37	Fruit or salad bowl, conventional design	1 50	1 00
38	Vase or jardiniere, realistic design	1 50	1 00
39	Any piece, figure work	1 50	1 00
40	Any piece, lustre work	1 50	1 00
41	Any other piece original design	1 50	1 00

Class 47—Dressed Meats

1	One pair chickens	2 00	1 00
2	One pair ducks	2 00	1 00
3	One (hen) turkey	3 00	2 00
4	Home cured ham	2 00	1 00
5	Potted meat, 3 lbs.	2 00	1 00
6	One dozen hen's eggs, brown shell	1 50	75
7	One dozen hen's eggs, white shell	1 50	75

8 J. B. Speirs, best pair dressed chickens to be his, $5.00.
9 Dr. Vanderlip, $7.00 for best pair dressed ducks, to be his.
10 Thomas Dolson, for best dressed goose, $5.00, to be his.
11 L. H. Pallett, $4.00 for best dressed duck, to be his.
12 C. A. Hare, $5.00 for best dressed duck, to be his.

SCHOOL CHILDREN

Class 48—Penmanship

Open to County of Peel. No Entrance Fee

1	"Little Jack Horner," 2nd class to use pen, below 2nd class pencil	1 00	75	50	25
2	First verse "Song of Canada" in 3rd Reader (Third Class)	1 00	75	50	25
3	"Crossing the Bar" (Fourth Class)	1 00	75	50	25

Nature Study

4	Collection of not less than 25 insects, named	1 00	75	50
5	Collection of pressed leaves of forest trees and shrubs, named	1 00	75	50
6	Collection of Native Woods, named. Specimens to be 6 inches long and one inch in diameter, with an oblique cut on one end showing bark and grain. Design of mount for exhibit to be considered	1 00	75	25

Note—Quality, correctness and neatness being equal, the larger collection will be given preference of course.

Rule Two Will Be Strictly Enforced

FOR RURAL SCHOOL CHILDREN ONLY

Class 49—Grain

1	1 qt. O. A. C. No. 72 Oats	75	50	25
2	1 qt. O. A. C. No. 21 Barley	75	50	25
3	1 qt. Marquis Spring Wheat	75	50	25

Corn, Roots and Vegetables

4	10 ears of Golden Glow field corn (husked)	75	50	25
5	Six ears of Golden Bantam Sweet Corn (husked)	75	50	25
6	One dozen Irish Cobbler Potatoes	75	50	25
7	Five Our Ideal Mangels	75	50	25
8	Five Turnips, Carter's Invicta	75	50	25
9	Five Parsnips, Hollow Crown	75	50	25
10	Five Chantenay Carrots	75	50	25
11	Five Detroit Dark Red Beets	75	50	25
12	Five Yellow Globe Danvers Onions	75	50	25

Poultry

13	Single Barred Rock Cockerel	75	50	25
14	Single Barred Rock Pullet	75	50	25
15	Pen Barred Rocks, male and two females (stock from eggs supplied previous to 1920)	1 00	75	50

Drawing

16	Plan of convenient barn	75	50	25
17	Pencil drawing of animal	75	50	25
18	Product Map of Peel County, showing Townships, Town and Villages and the chief crops and other farm materials produced in various sections, as well as exports from factories and other industries	1 00	75	50

Home Economics

19	Salad, any kind other than potato	75	50	25
20	Tarts, half dozen	75	50	25
21	Layer cake, recipe attached	75	50	25
22	Bath towel, crochet edge	75	50	25
23	Doll dressed to represent a native of some country (other than Canada)	75	50	25
24	Mended Apron	75	50	25

Manual Training

25	Model hay rack (not less than 20 inches in length)	75	50	25
26	Any other article	75	50	25

FLOWERS

All flowers to be shown in vases

Class 50—Professional

Directors in charge—Mrs. Dolson, Mrs. Harrison

1	Best Florist's Display	7 00	5 00	3 00
2	Best Floral Designs	4 00	3 00	2 00

Class 51 (Amateurs), not less than 12 in each exhibit, open

1	China Asters	1 00	75	50	25
2	Stocks	1 00	75	50	25
3	Salvia	1 00	75	50	25
4	Dahlias	1 00	75	50	25
5	Pansies	1 00	75	50	25
6	Sweet Peas	1 00	75	50	25
7	Phlox Drummondi	1 00	75	50	25

Only one entry in each section in this class. All Flowers to be shown in vases.

JUDGING COMPETITION

Class 51

1 Competition is open to one team from each Junior Institute in Peel County.

2 Each team will consist of three girls and will be selected after doing practical work.

3 Each team will be required to judge in competition at the fair three or more classes of cooking and three or more classes of sewing to be chosen from section .... and section .... ont he Brampton Fall Fair Prize List.

4 Prizes will be awarded on a basis of 100 points: 50 points for work and 50 points for reasons.

5 The competition will begin in the Agricultural Hall at 1.10 o'clock on October 2nd, 1920, and prizes will be given as follows: Cooking, 1st prize, $5.00 in books; 2nd prize, $3.00 in books. Sewing, 1st prize, $5.00 in books; 2nd prize, $3.00 in books.

6 The contest will be in charge of the Home Demonstrator, Peel Department of Agriculture.

7 Fireless Cooker, homemade	2 00	1 00
8 Iceless Refrigerator, homemade	2 00	1 00
9 Any other labor saving device, homemade	2 00	1 00

FALL FAIR DATES

Brampton	Oct. 1 and 2	Oakville	Sept. 23, 24 and 25
Caledon	Sept. 23 and 24	Erin	Thanksgiving
Streetsville	Sept. 29	Newmarket	Sept. 22, 23 and 24
Cooksville	Oct. 6	Acton	Sept. 21 and 22
Bolton	Sept. 25	Georgetown	Sept. 29 and 30
Weston	Sept. 17 and 18	Orangeville	Sept. 14 and 15
		Shelburne	Sept. 21 and 22

BRAMPTON DONATIONS

County of Peel	300 00
Brampton Town Council	100 00
Chinguacousy Council	75 00
Toronto Gore Council	25 00
H. S. Wilson, Oakville	25 00
David Lammy	10 00
Interprovincial Brick Co., of Canada	10 00
British American Oil Co.	10 00
Mr. McKeown, Weston	10 00
McMillan & Miller	10 00
Union Bank, Brampton	10 00
Queen's Hotel	10 00
Royal Hotel	10 00
Domnlion Bank, Brampton	10 00
Merchants Bank, Brampton	10 00
G. R. Anderson Sons	10 00
Warner & Moore, Brampton Garage	20 00
Brampton Milling Co.	10 00
Williams Shoe Co.	10 00
Copeland Chatterson Ltd.	15 00
J. W. Hewetson	10 00
Hercules Rubber Co.	15 00
S. Charters, M. P.	10 00
G. F. Reid & Co.	10 00
J. H. McCracken	10 00
H. A. Ross, Music Store	10 00
W. J. Eaton	10 00
S. Dolson & Son	10 00
W. E. Smith, Meadowvale	20 00
Joseph Brownridge, Brampton	10 00
Roy E .Pallett	6 00
W. J. McKinney, Auctioneer for Peel and Halton	5 00
Judge Justin	5 00
A. McMeekin	5 00
W. E. Coates, Grocer	5 00
S. McCandless	5 00
Grenville Davis	5 00
Graham & Graham	5 00
A. A. Perrin	5 00
McKillop & McIntyre	5 00
Mr. Calvert	5 00
Harry Dawson	5 00
Griffin Bros.	5 00
Robinson & Stork	5 00
Reid Bros., Butchers	5 00
R. J. Hiscox, Dentist	5 00
Brampton Hardware	5 00
Frank Jackson	5 00
Gummed Paper Co., per Mr. Colbert	5 00
Dr. J. S. Mackle	5 00
E. H. Reinholt	5 00
Jas. Laidlaw	5 00
E. Leonard	6 00
Jas. Cooper	5 00
T. Moorehead	5 00
Joseph Fewster	5 00
Jas. Tilt	5 00
Aubrey Might	5 00
Anderson Bros.	5 00
T. G. Hall	5 00
Albert Thompson	5 00
Tom Kennedy, M.P.P.	5 00
W. H. Rutledge, Port Credit	5 00
J. Herbert Watson	5 00
L. Wilkinson	5 00
General Lezzard	5 00
J. Sanderson	5 00
J. N. Cameron	5 00
T. H. Elliott, Cheltenham	5 00
Ben Petch	5 00
W. J. Lowe	5 00
A. F. Hillock	5 00
W. B. McCulloch	5 00
J. T. Farr, Weston, agent Gray-Dort	5 00
Robt. McCulloch, Snelgrove	5 00
Wm. Johnston, Barber	2 00
Boyle's Drug Store	2 00
Fleming & Son	4 00
Noble Giles	3 00
John Ellis	3 00
McCulloch & Marshall	3 00
Mr. McFarland, Manager Williams Shoe Co.	3 00
Box Factory, per W. Kellam	3 00
R. J. Lamphier	3 00
Norman McLeod	2 00
David Dale	2 00
R. W. Lowry	2 00
W. Smith	2 00
Sam Caruso	2 00
Wm. Bartlett & Son	2 00
T. Wilson, Tailor	2 00
Albert Snyder	2 00
Joseph Dawson	2 00
John Hodgson	2 00
G. H. Bignell	2 00
Miss Edwards	2 00

Dr. Stirk	2 00
Wm. B. Bousfield	2 00
W. W. Price	2 00
Alex. Henderson	2 00
W. H. Foster	2 00
W. K. Anthony	2 00
W. E. Anthony	2 00
Bert Burton	2 00
J. S. Torrance	2 00
Walter K. Giffen	2 00
W. G. Delmage	2 00
Robert Giffen	2 00
A. Smith	2 00
J. L. Anthony	2 00
John Smith	2 00
Dr. J. M. McKay	2 00
Thos. Bryans	2 00
A. Fletcher	2 00
Fred Early	2 00
John Patterson	2 00
W. Fleury	2 00
Andrew Lowe	2 00
Geo. Hunter	1 00
Harvey Lansdell	1 00
Hugh Hunter	1 00
Wm. Moore	1 00
A. P.	1 00
Fred Grogan	1 00
A Friend	1 00
Jas. Jackson	1 00
John Donaghy	1 00
John Smith	1 00
Charles Drinkwater	1 00
W. Wilkinson	1 00
J. J. Stewart	1 00
Dick Elliott	1 00
C. E. Young	1 00
Wm. Jones & Son	1 00
Mr. Letty	1 00
Mr. Wilder	1 00
Fred Coyne	1 00
Wm. Shirra	1 00
Mr. Barnhill, Norval	1 00
W. J. Smith	1 00
C. Pickering	1 00
A. H. Milner	1 00
Geo. Burrows	1 00
Jos. Moore	1 00
G. W. Russell	1 00
Jas. Potter	1 00
C. P. Wilson	1 00
Mr. Letton	1 00
Harry Walker	1 00
H. C. Snyder	2 00
Ben Trimble	2 00
Dr. Lawson	2 00
Dr. Peaker	2 00
Wm. Frank	2 00
Mr. Wegenast	2 00
W. W. Barclay	2 00
J. Blumenthal	2 00
H. E. Henderson	2 00
J. H. Conover	2 00
C. R. Magee	2 00
Wm. Dawson	2 00
N. Alteman	2 00
Brampton Dairy	2 00
Kilpatrick Bros.	2 00
F. A. Williams	2 00
Walter K. Giffen	2 00
C. Johnson	2 00
Frank Thompson	2 00
Wm. Thomson	2 00
W. J. Thomson	2 00
D. R. McDonald	1 00
Ed. Burns	2 00
A. Hillmer, Oakville	2 00
J. D. Schiller	2 00
Jos. Sheard	2 00
Robt. Wedgwood	2 00
John Wedgwood	2 00
John Dunn	2 00
William Baldock	2 00
Albert Smith	2 00
John Nixon	2 00
Edwin South	2 00
Edgar Grafton	2 00
H. G. Stevens	2 00
Kenneth Featherston	2 00
John Jameson	2 00
Robt. Bartlett	1 00
R. J. Speirs	1 00

1 J. A. Partridge for best 2 lbs. butter, $2.00.

2 M. Clarkson, $3.00 for 5 lb. pail honey, to be his and delivered.

3 Frank Holliss pair overhauls, value $3.00.

4 Cowling's Variety Store, for best display of 1 lb. prints of butter, $5.00.

5 J. S. Beck, for best collection of amateur photos, $5.00.

6 Dr. Hall, $5.00 for best 5 lbs. butter, butter to be his.

7 Jas. Martin, $10.00 worth of records.

The Charters Publishing Company, Limited Brampton, Ont.

Publish

The Conservator

The best weekly newspaper in Ontario, barring none.

Twelve pages, something for everybody in every district.

Good reading, all of it. Subscription price any place in Canada $2.00, special discount if paid in advance.

PHONES: Correspondence 531 or 10
Nights or Sundays 529, 531 or 110

8 John B. Speirs, $5.00 for best pair dressed chickens, to be his.

9 A. E. McCollum, ½ doz. photos, value $4.00, for best 2 lbs. butter, to be his.

10 Dr. Vanderlip, $7.00 for best pair dressed ducks to be his and delivered.

11 J. B. Dixon, $5.00 for 1 bushel Spy apples, to be his and delivered, 6 to be shown.

12 Charles Bright, 5 lb. crock butter, $5.00, to be his and delivered.

13 W. H. Holmes, $3.00 for 5 lbs. honey, to be his and delivered.

14 Hamilton and Speirs, 1 road scraper, value $18.00.

15 R. Blain, for best lady driver, silver flower basket, value $15.00.

16 W. J. Campbell, Miller, Norval, for best 2 loaves bread, 1 doz. buns; 1st prize 98 lbs. King Choice, 2nd 48 lbs. National, 3rd 24 lbs. National. Bread and buns to be his.

17 Brampton Milling Co., 98 lbs. Canada Best flour, value $7.50.

18 Brampton Milling Co., 98 lbs. Electric Pastry flour, value $7.50.

19 J. A. Carroll, Dept. of Agriculture, $3.00 for best heavy draft colt of 1920, to be shown by pupil who has exhibited at any of the Peel Rural School Fairs.

20 Lindners' Limited, 1 case of 12-4 lb. tins jam, value $12.00.

21 Lindners' Limited, 1 case of 24-12 oz. glass jam, value $7.50.

22 Lindners' Limited, 1 case 24 tumblers jam, value $5.00.

23 Lorne Davidson, for best Holstein calf of 1920, $5.00.

24 John Andrews, $10.00 1st, $7.50 2nd, $5.00 3rd for colt from Gachel shown in general purpose class open.

25 Robert Bartlett, pair boots, value $10.00, for best 10 lb. crock of butter, to be his and delivered.

26 F. R. Armstrong, $5.00 for best 10 lbs. honey, to be his and delivered.

27 Charters Publishing Co., 1 year's subscription to The Conservator and Mail and Empire for one bushel Spy apples, 9 to be shown, to be theirs and delivered.

27½ Best Knit, per W. A. May, sweater coat, value $7.50

28 People's Fuel Co., 1 ton coal, value $15.00.

29 Dr. Brydon, $5.00 for best 5 lbs. butter, to be his and delivered.

30 J. T. Brownridge, for best heavy draft team on grounds, $10.00.

31 Pease Foundry Co., per J. Davidson, $5.00 for best large loaf homemade bread.

32 Manning Doherty Cup for best pure bred Clyde bred and owned in Peel, winner to have name inscribed from year to year at the expense of the donor and to be held from year to year as decided by directors, cup to remain the property of the Society until won for three consecutive years by one individual, cup to be known as the Manning Doherty Championship Cup. Won by A. Hewson 1918, 1919.

TORONTO DONATIONS

Wm. Davies Co.	$ 10 00
Toronto Star	10 00
Swift Canadian Co. Ltd.	10 00
Willys-Overland Ltd.	10 00
United Farmers' Co-Operative Co., Live Stock Dept.	10 00
Union Stock Yards, Toronto	10 00
J. B. Shields & Son	5 00
Coulter Bros., Repository ..	5 00
Geo. Wright & Co.	5 00
H. S. Howland Sons & Co. ..	5 00
A. R. Williams Machinery Co.	5 00
John Macdonald Co.	3 00
St. Lawrence Sugar Ref. Co.	5 00
Kilgour Bros.	5 00
Ellis Bros., Jewellers	5 00
Irvin Lumber Co.	5 00
Batts Limited, per J. S. Bond	5 00
Boake Manufacturing Co. ..	5 00
Terry & Gordon	5 00
Miles Vokes	5 00
Elgie & Jarvis Lumber Co. ..	5 00
Interprovincial Brick Co. ..	10 00
R. Laidlaw Lumber Co.	5 00
W. J. Lovering	5 00
Dominion Forest Products Co.	5 00
W. J. Smith Estate	5 00
Wm. Neilson Ltd.	5 00
Campbell, Welsh & Payne ..	5 00
Read Bros.	5 00
Canadian General Electric Co.	10 00
James Lumbers Co.	5 00
British American Oil Co. ..	10 00

Peel Battery Service Station

Cor. Queen St. West and George St.

Agents and Distributors for:

UNIVERSAL BATTERIES LTD.

"A Battery for Every Car—A Part for Every Battery"

ANY BATTERY **RE** CHARGED PAIRED BUILT SEALED

Call on us when in town and have your battery tested FREE by factory trained experts

All Work Guaranteed

H. P. HOLMES

A. Bradshaw & Son	5 00
Wm. Harris	5 00
J. H. Walker	3 00
W. P. Mallon	2 00
And. Thomson	2 00
John Maher	5 00
Patterson & Co., 150 King E.	1 00
Watt Milling & Feed Co.	2 00
Robt. Tomalin	2 00
Geo. Sturdy	1 00
James McKenzie	2 00
John Noxon	1 00
Milton Leroy	2 00
D. Rowntree	2 00
Geo. Packham	2 00
Frank Ward	2 00
J. A. Peer & Son	2 00
Christie Brown & Co.	5 00
Walter Harland Smith	2 00

34 Imperial Oil Co., goods to the value of $10.00.

35 McColl Bros. Limited, 5 gal. auto oil, value $10.00.

36 Lever Bros., 1 case Sunlight Soap, value $10.00.

37 Gutta Percha and Rubber Ltd., goods $5.00.

38 Dominion Rubber System, 1 pair rubber boots, value $6.50.

39 Eby Blain Limited, 10 lbs. 90c tea for best 10 lbs. butter in 1 lb. rolls, to be delivered.

40 Geo. Keith & Sons, goods value $2.00.

41 J. A. Simmers, seeds, value $2.00.

42 J. A. Simmers, seeds, value $2.00.

43 Ryrie Bros., goods to the value of $10.00.

44 Ryrie Bros., goods value $5.00.

45 Simpson Co. Ltd., case of silverware, value $6.00.

46 Adams Furniture Co., goods, value $3.50.

47 Gunns' Limited, poultry food, value $5.00.

48 Massey Harris Co., per S. Smithers, $10.00 to be applied against the purchase price of any Massey Harris machine.

49 Massey Harris Co., $10.00 to be applied against the purchase price of any Massey Harris machine.

50 Canadian Fairbanks Morse Co., goods value $10.00.

51 Dunlop Rubber Co., 1 Ford casing, value $25.00.

52 Mrs. Geo. Sturdy, 581 Pape Ave., Toronto, $10.00 for best 10 lbs. of butter in crock, butter to be hers and delivered.

53 N. A. Malcolm for best 5 lbs. butter in prints, $5.00.

54 Campbell Flour Mills Co., 1 bag Cream of the West flour, value $8.00.

55 Metallic Roofing Co., 1 Eastlake hay trough, value $5.10.

56 T. Eaton Co., for best herd of dairy cattle consisting of at least 1 male and three females, exhibited by an owner who has not won an Eaton prize at any fair since 1917, the choice of the following scale catalogue: No. 13-972, value $13.75; Table Catalogue N. 63-9008, value $15.50; Sprayer Catalogue No. 71-240, value $15.50.

57 Wm. Neilson Ltd., chocolates, value $5.00.

58 Heintzman & Co., Ltd., piano bench, value $25.00.

59 Goodyear Tire Co., per S. H. Mitchell, 1 30x3½ casing, value $25.00.

60 Goodrich Tire, per S. H. Mitchell, 1 30x3½ casing, value $25.00.

61 Dominion Rubber Co., per S. H. Mitchell, 1 30x3 casing, value $25.00.

62 Hercules Rubber Co., per S. H. Mitchell, goods value $15.00.

DELCO-LIGHT

Electricity at all Times

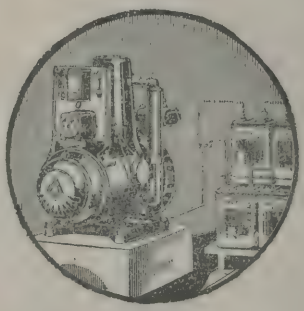

When you put Delco-Light on your farm you install complete electric service—electricity for light and electricity for power. It will multiply man-power and save both time and labor. It will lessen the labors of the busy housewife.

Write for Catalogue

Dealer
EVANS & RUSH
GEORGETOWN

24-HOURS-A-DAY ELECTRIC SERVICE

WHEN AUTUMN COMES

Autumn brings with it a lot of tasks that belong peculiarly to the fall of the year. Some of these are the work that come simply because it's Autumn, the time of harvest—of garnering.

Some of these tasks come because Winter is following along on the heels of Autumn and preparation must be made before the icy blasts come, for the shut-in days and the long nights of the winter season.

Autumn is the time to get everything snug—to replace all broken window panes, to put back into place the cellar windows, to get the winter's fuel supply housed in a good, dry place if that has not already been taken care of earlier in the season.

When the evenings begin to lengthen and indications come again of the long evenings that are ahead, it is a good time to think about the lighting system and to decide whether the present lighting system is good enough for the coming winter. If this is the old, coal-oil-lamp system, it will pay to investigate the subject of electricity for lighting the farm or suburban home. Electricity can be had for lighting, nowadays, in any locality, by means of one of the small individual electric plants and the farmer who will put one of these to work on his premises will be sure of modern lights for the long winter evenings ahead.

But he should not wait until winter to plan for it. Electric lights mean electric wiring, the same as for a house in the city. An electric plant will require a concrete base for a support and this should be made while the work can be done in comfort. It is a mean job mixing concrete in the winter time and while it is a small one to make a base for the lighting plant, it's smaller than ever if it is made during nice autumn weather. And many thousand farmers and their families are declaring that it makes autumn more enjoyable to be able to look forward to winter evenings with plenty of bright electric light in the home instead of the coal oil lamps.

Some People

are satisfied with any old thing in the way of

Printing

We don't like thatkind. We like to do work for particular people, then all our work is appreciated. Let us print your

Sale Bills **Butter Paper**
Programs **Catalogues**
Envelopes **Letterheads**
Invoices and Statements
Factory and Shop Forms

Printing of any description.
No job too large or small.

The Charters Publishing Co., Ltd.
Brampton

Publishers of—
THE CONSERVATOR, Brampton
THE TIMES & GUIDE, Weston
THE EXPRESS, Mount Dennis and New Toronto
THE NEWS, Port Credit
THE ADVERTISER, Mimico

BUSINESS

—IS—

CALLING

for well educated, specially trained young men and women as never before. The country, the towns and the villages have supplied and will continue to supply the best material.

Shaw's Schools

TORONTO

have trained a large proportion of this material during the past thirty years, and with finer equipment, revised courses and better organization than ever, these Schools will continue to prepare young people for the

Best Positions

available in our constantly enlarging Canadian Business Field.

Patrons from this vicinity are well served by the Schools located at WEST TORONTO (Keele and Dundas), PARKDALE (Queen and Macdonell), HIGH PARK (Howard Park and Roncesvalles), DOVERCOURT (at 929 Bloor West), and MAIN SCHOOL (Yonge and Gerrard.

Free Book on request. Write

W. H. SHAW, Pres., or P. McINTOSH, Chief Prin.

Canada's Standard Staple Shoe

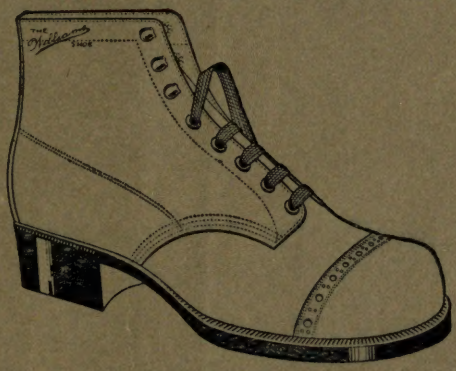

"The Williams"

The demand for our Shoes grows steadily from Coast to Coast. Why? Because they are honestly made and give satisfaction. Ask your dealer for a pair of "Williams Shoes" they will prove a real investment.

We make Shoes for Every Member of Your Family

Williams Shoe Limited, Brampton

Music! *Music!* *Music!*

THE WORLD FAMOUS

CECILIAN

PIANOS, PLAYER PIANOS AND GRAMOPHONES

THE ONE NAME WHICH FOR YEARS AND YEARS HAS SET THE STANDARD OF QUALITY IN PIANOS AND LATER IN PLAYER PIANOS.

Made and sold all over the civilized world—their high reputation has successfully defied competition.

Be sure and see our collection of Old Violins—one of the best in Canada, prices reasonable.

H. A. ROSS

MUSIC STORE MAIN ST. SOUTH

Brampton, Ont.